

RP dt 9/7/99

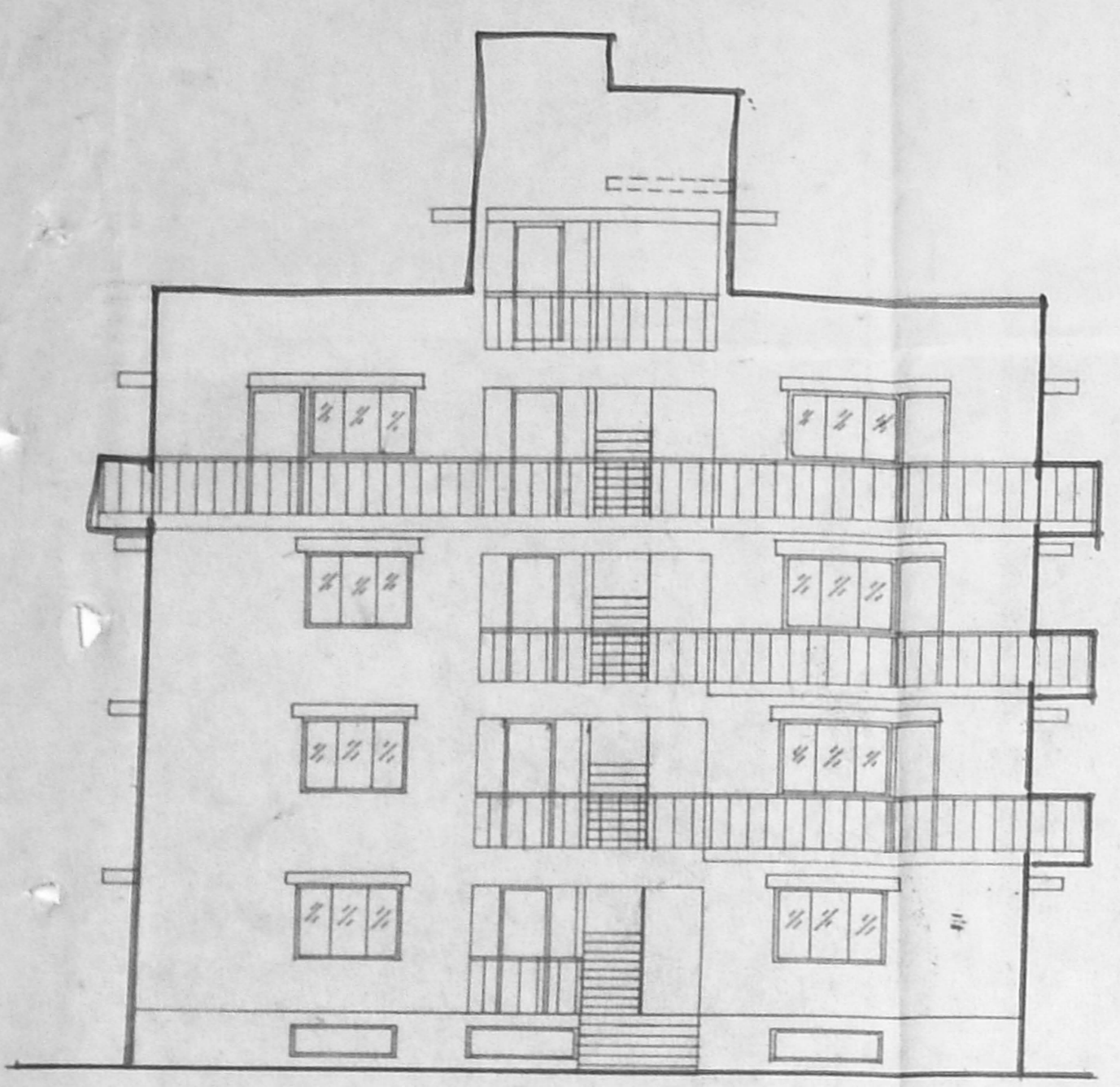

FRONT ELEVATION

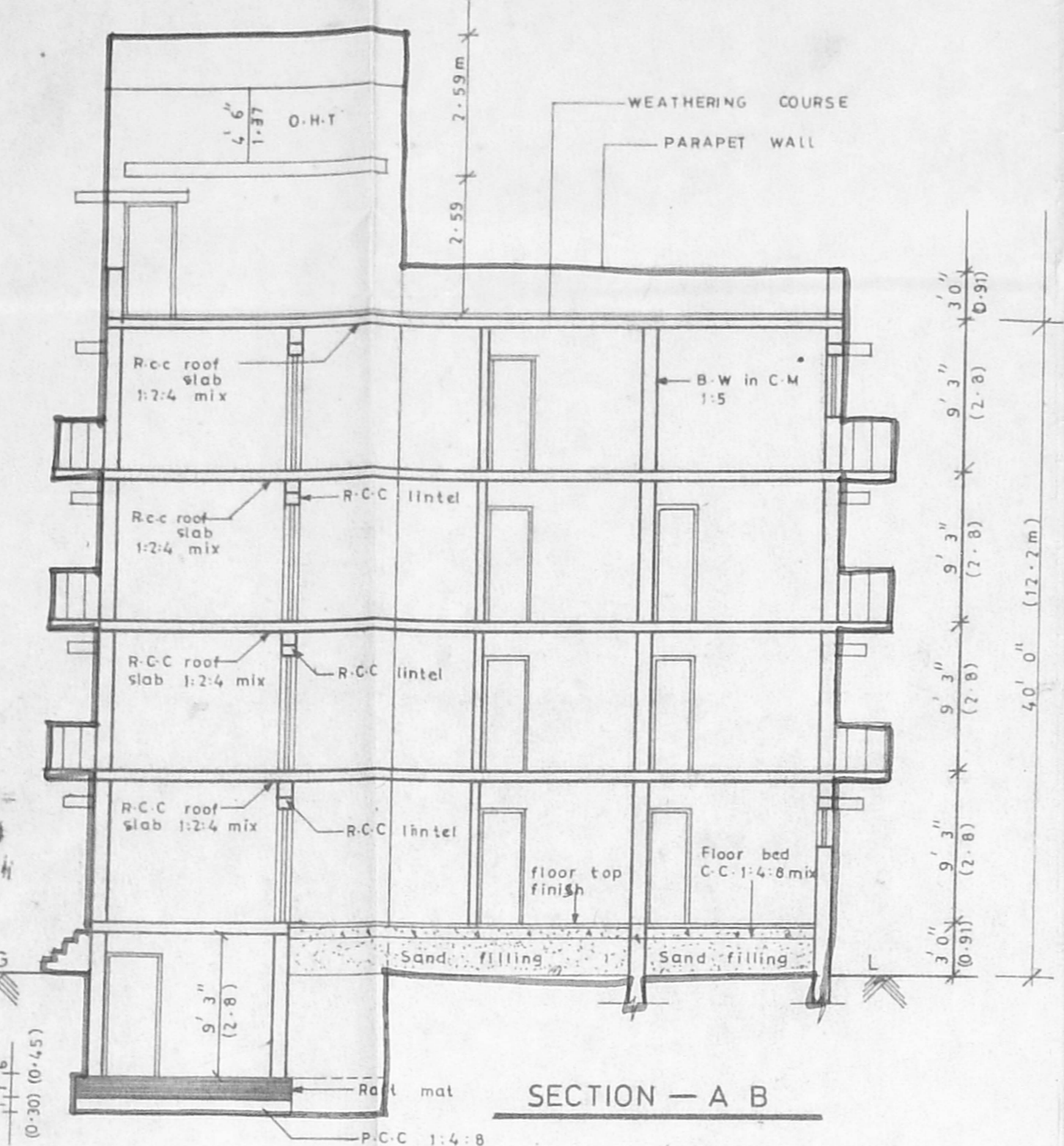

SECTION - A B

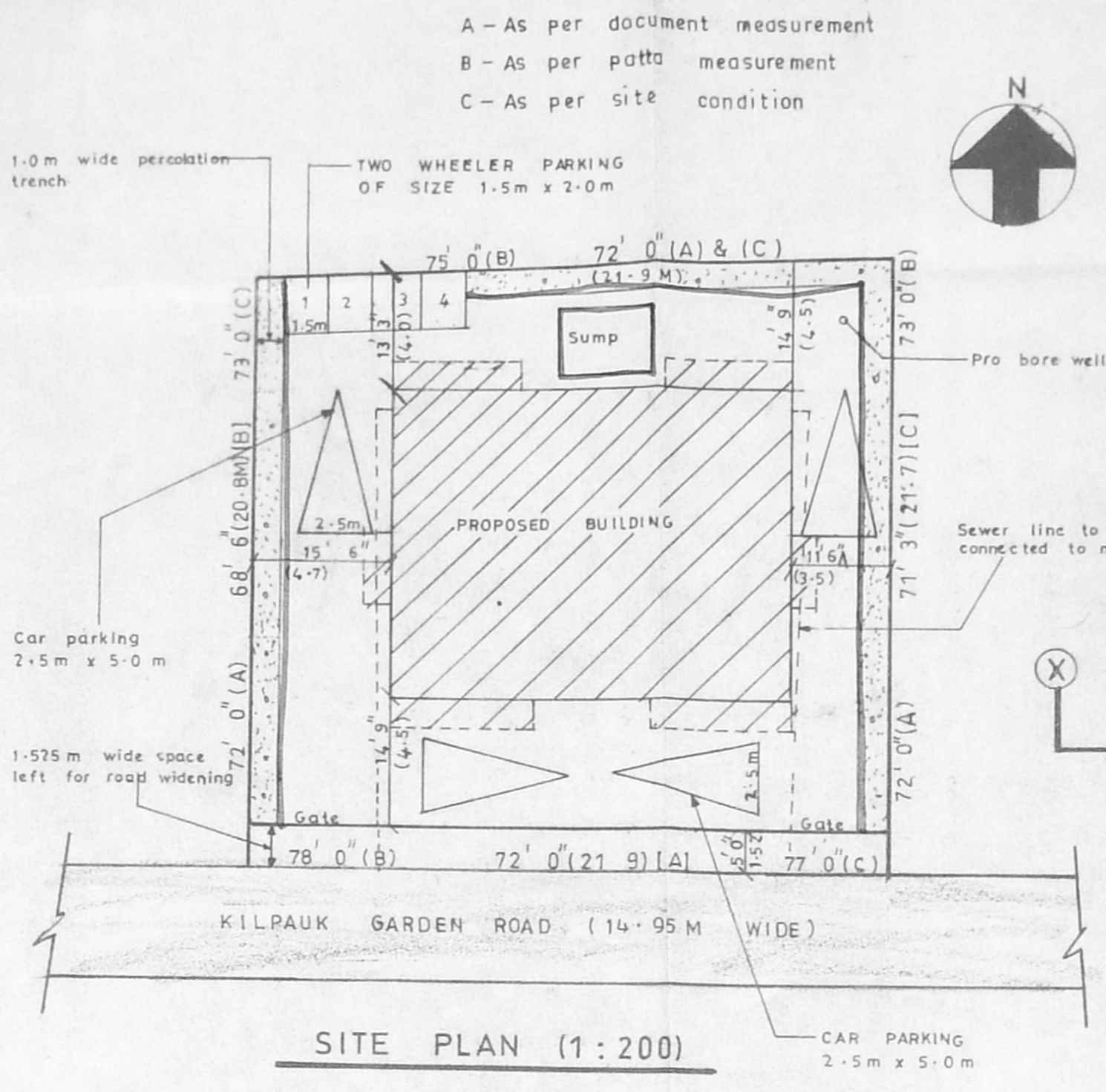

SITE PLAN (1:200)

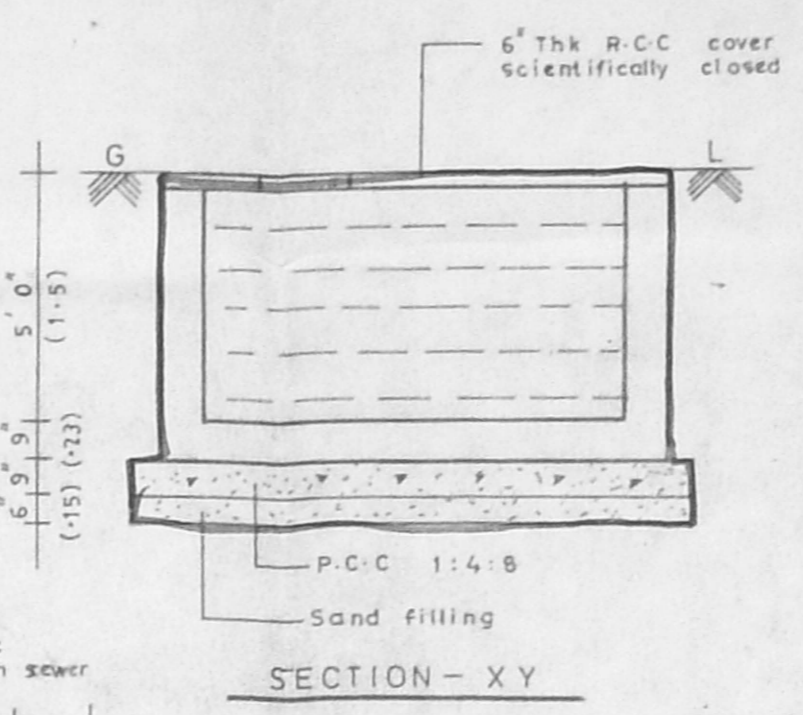

SECTION - X Y

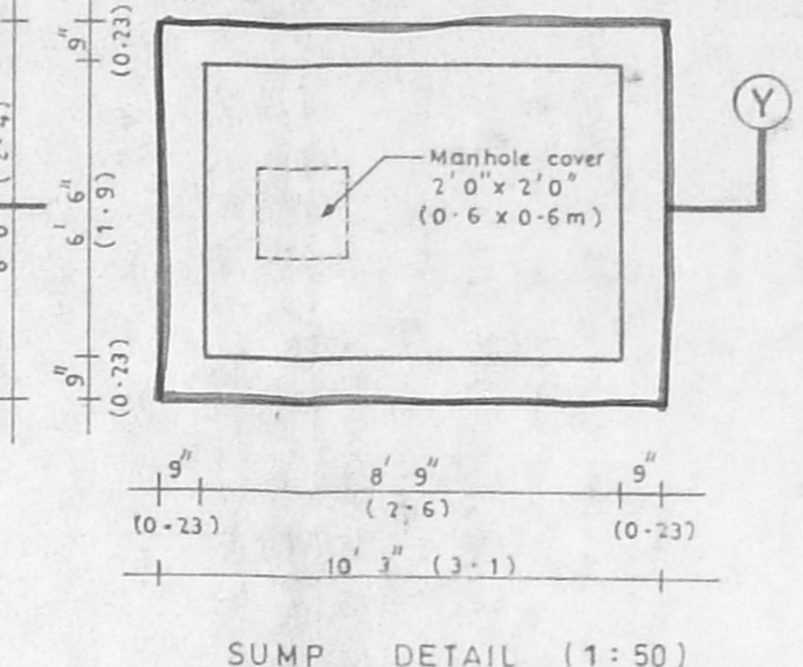

SUMP DETAIL (1:50)

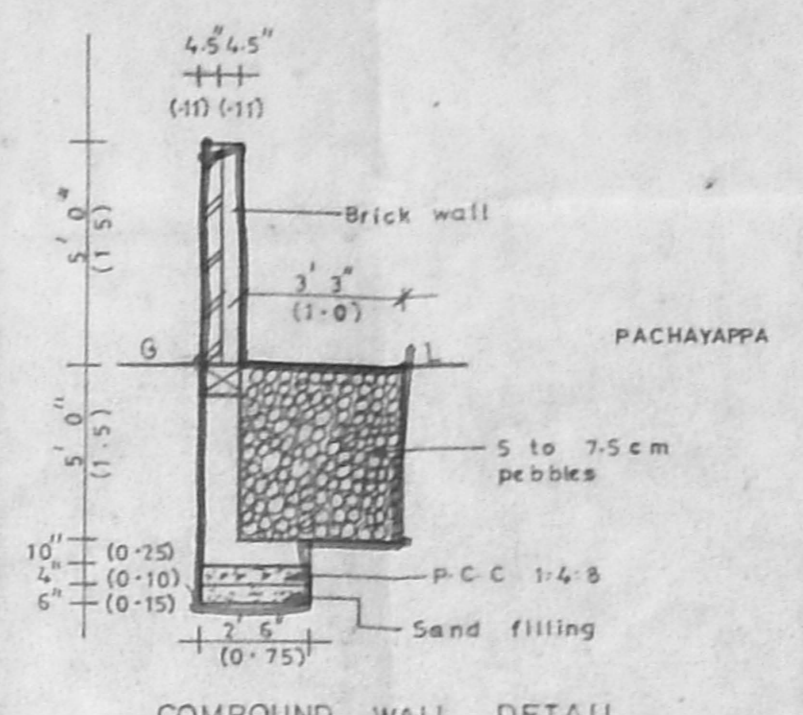

COMPOUND WALL DETAIL

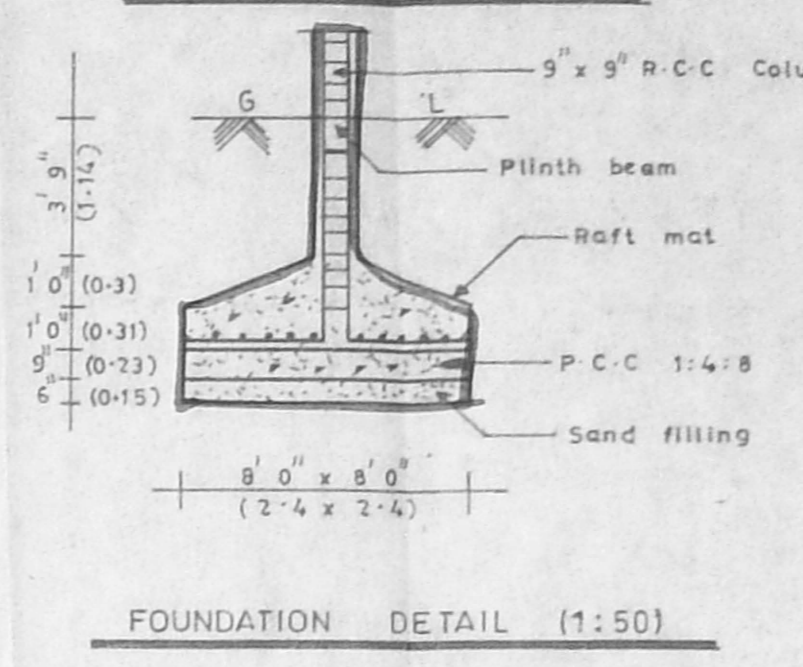

FOUNDATION DETAIL (1:50)

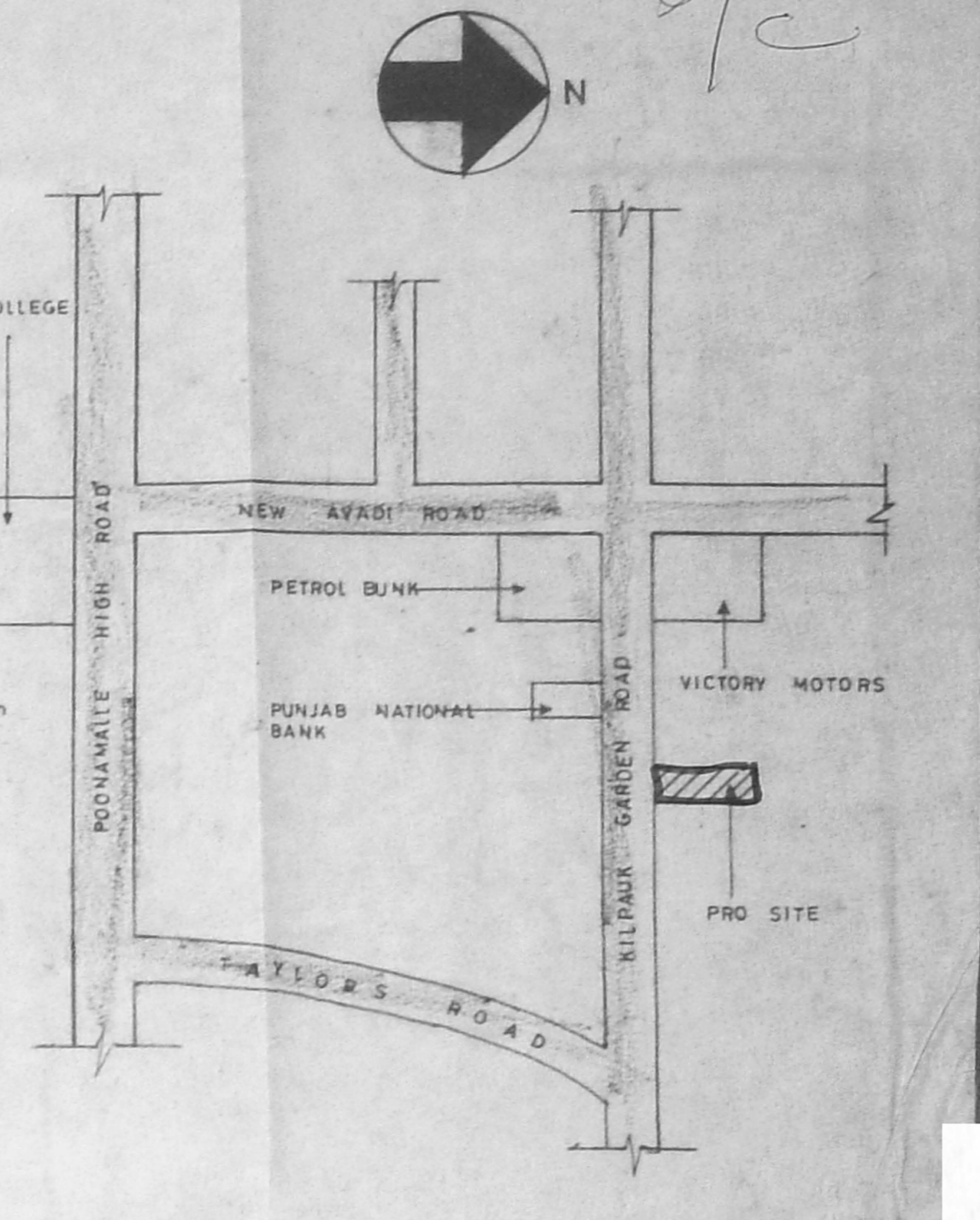

KEY PLAN (N.T.S.)

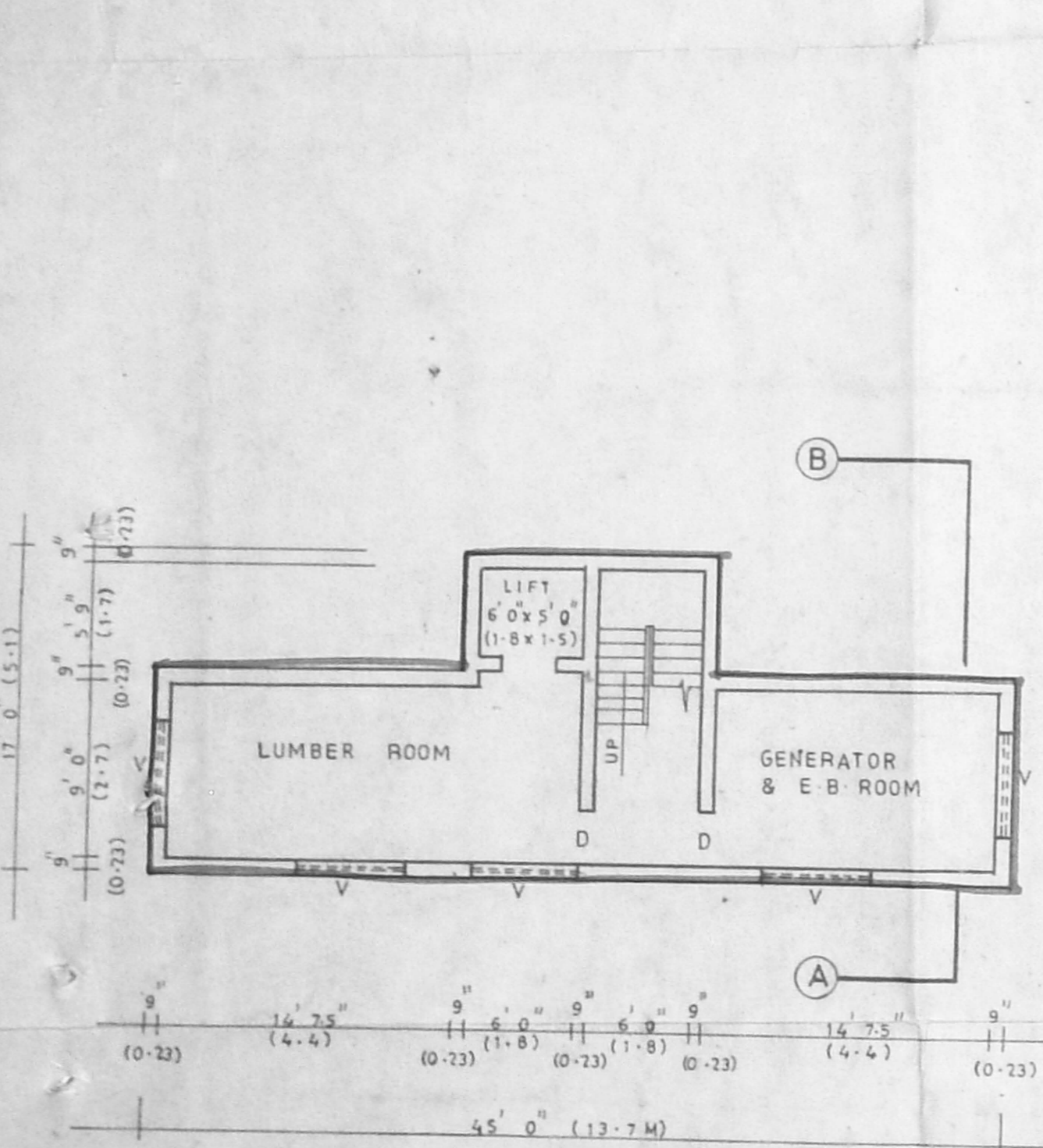

BASEMENT FLOOR PLAN

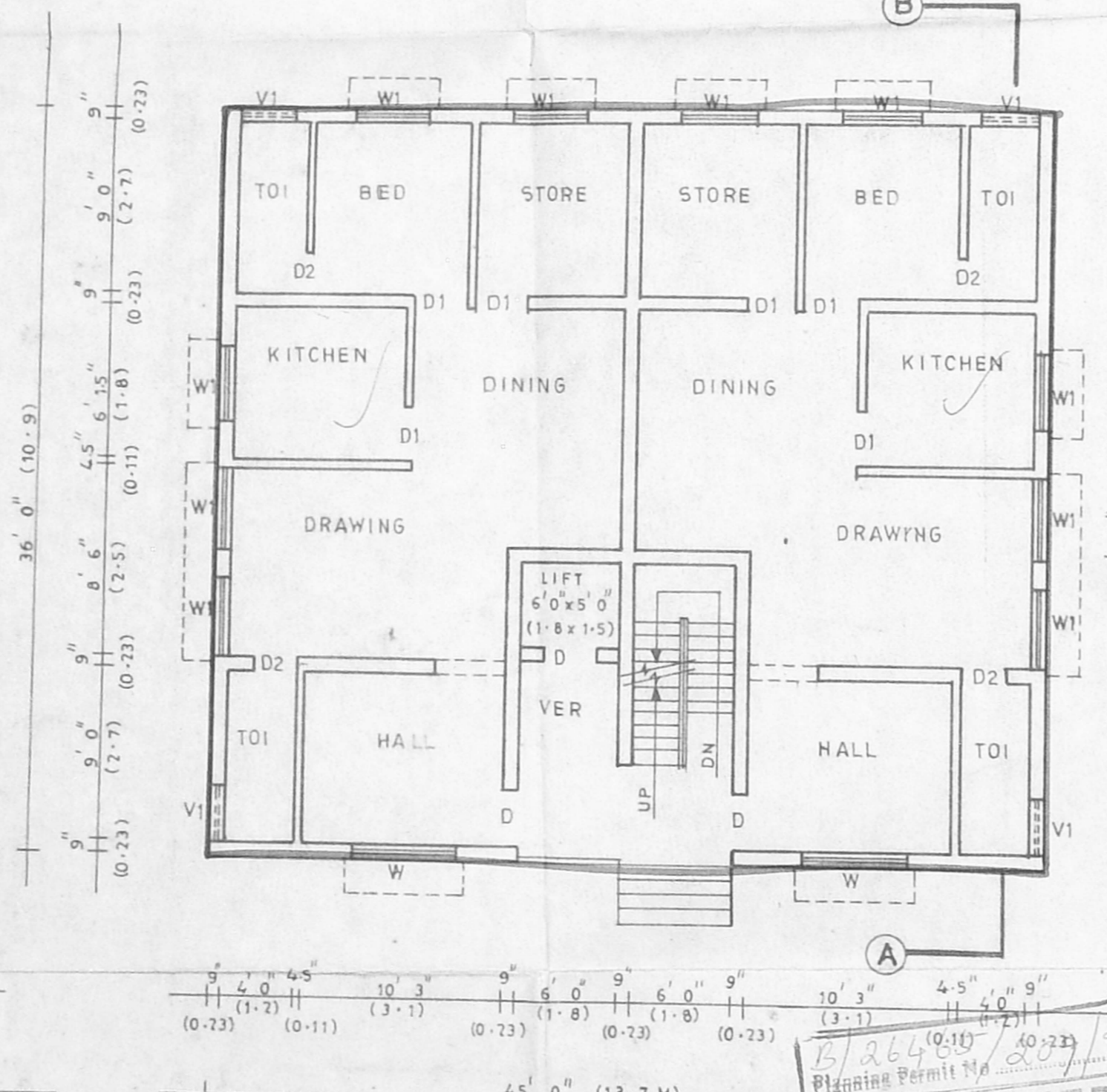

GROUND FLOOR PLAN

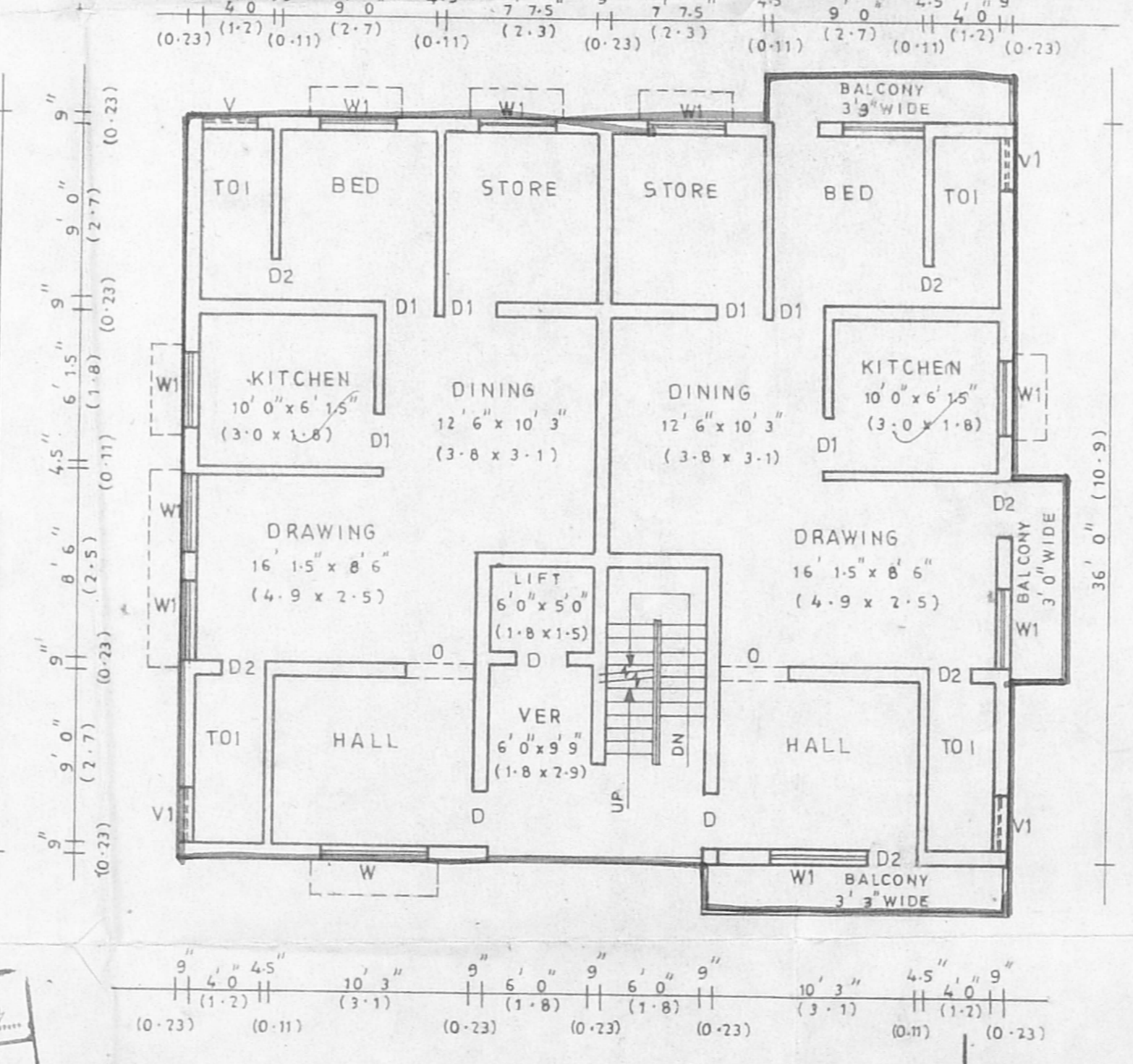

TYPICAL FLOOR PLAN (FIRST & SECOND)

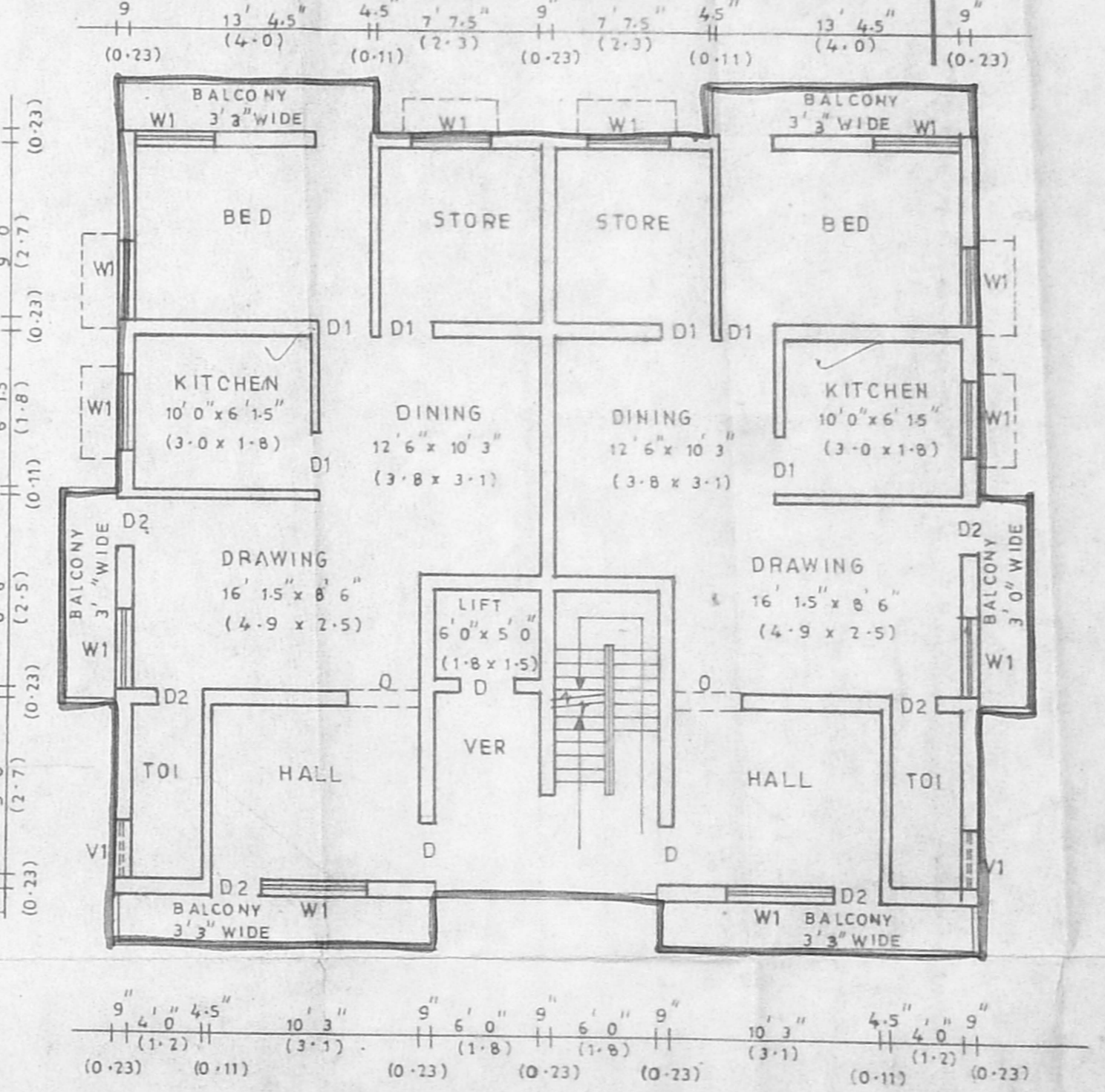

THIRD FLOOR PLAN

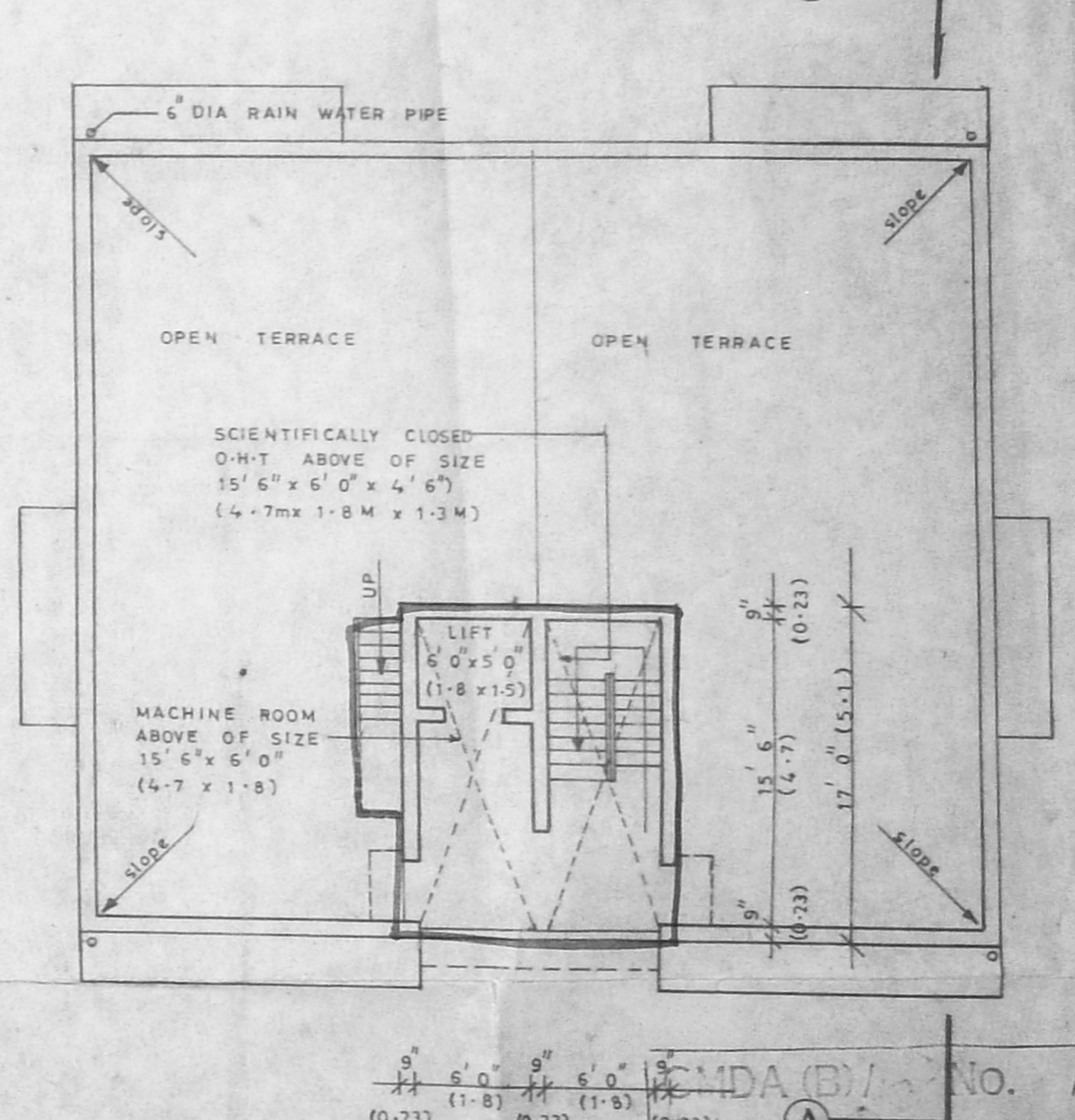

TERRACE FLOOR PLAN

APPROVED
SUBJECT TO THE CONDITIONS IN
THIS UTILS LETTER.
FOR THE MUNICIPALITY
CHENNAI-600 008

JOINERY DETAIL	LEGEND
DOOR D 1	PROPOSED
DOOR D 2	ROAD
WINDOW W	BOUNDARY
WINDOW W 1	EXISTING
VENTILATOR V	
VENTILATOR V 1	
OPENING O	

STAIR DETAIL	DESIGNER
RISE = 0' 6" (0.15)	CREATIVE PLANNERS & BUILDERS, 56, KARUNEEGAR STREET, ADAMBAKKAM, CHENNAI - 88, PH : 2457177.
TREAD = 0' 9" (0.25)	
WIDTH = 3' 0" (0.91)	

OWNER
S. RAJARATHNAM, L.C.S.D. (P.H. Eng) REGISTERED ENGINEER (MUNICIPALITY) (LICENSED SURVEYOR, CLASS I - R) CORPORATION OF MADRAS & CONSULTING ENGINEER, REGD. VALUER 14-A, ELUR ALAI STREET, GEORGIAN THIRUVIKA NAGAR, SEMBILIM CHENNAI-600 011.

JOB TITLE	AREA STATEMENT	S-F.T	SQ.M
PLAN SHOWING THE PROPOSED RESIDENTIAL BUILDING, AT PLOT NO-4, DOOR NO-428, KILPAUK GARDEN ROAD, S.NO-77/1, (77/101 AS PER PATAH), BLOCK NO-6, OF EGMORE DIVISION, EGMORE - NUNGAMBAKKAM TALUK, CORPORATION OF CHENNAI.	PLOT AREA	5031.000	468.00
	BASEMENT FLOOR AREA (NON F.S.I)	561.125	52.149
	GROUND FLOOR AREA	1620.000	151.000
	FIRST FLOOR AREA	1750.805	162.714
	SECOND FLOOR AREA	1750.805	162.714
	THIRD FLOOR AREA	1881.610	175.000
	TERRACE FLOOR AREA (NON F.S.I)	242.250	22.519
	TOTAL BUILT UP AREA	7806.595	726.09
	F.S.I	1.39	
	PLOT COVERAGE	32.2%	

STAIR DETAIL	DESIGNER
RISE = 0' 6" (0.15)	CREATIVE PLANNERS & BUILDERS, 56, KARUNEEGAR STREET, ADAMBAKKAM, CHENNAI - 88, PH : 2457177.
TREAD = 0' 9" (0.25)	
WIDTH = 3' 0" (0.91)	

OWNER
S. RAJARATHNAM, L.C.S.D. (P.H. Eng) REGISTERED ENGINEER (MUNICIPALITY) (LICENSED SURVEYOR, CLASS I - R) CORPORATION OF MADRAS & CONSULTING ENGINEER, REGD. VALUER 14-A, ELUR ALAI STREET, GEORGIAN THIRUVIKA NAGAR, SEMBILIM CHENNAI-600 011.

OWNER
S. RAJARATHNAM, L.C.S.D. (P.H. Eng) REGISTERED ENGINEER (MUNICIPALITY) (LICENSED SURVEYOR, CLASS I - R) CORPORATION OF MADRAS & CONSULTING ENGINEER, REGD. VALUER 14-A, ELUR ALAI STREET, GEORGIAN THIRUVIKA NAGAR, SEMBILIM CHENNAI-600 011.

LICENSED SURVEYOR